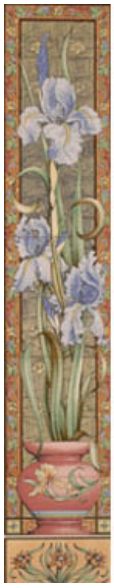

Blue Iris Tile Set

5 tile set

Faithfully reproduced from Victorian originals, Stovax fireplace tiles are ideal for use in both antique and reproduction cast iron tiled fireplaces.

Set against a rich cream glaze, the decoration uses up to 18 separate colours in each design to make the tiles indistinguishable from hand-coloured originals.

The tile edges are virtually square so that the tiles can be laid hard up against each other without the need for grout.

Individual tiles measure 6” x 6” (152 x 152mm).

5 tile set measures 30” x 6” (760mm x 152mm).

© 2013 Stovax Ltd
Website by Unified Solutions Ltd
Other brands from the Stovax Group